

CERTIFICATE OF LOCATION OF GOVERNMENT CORNER

EAST QUARTER _____ Corner of Section 14 , Township 107N , Range 39W

5th Principal Meridian, State of Minnesota, County of MURRAY

At the corner location shown on the sketch:

On 8/27/2020 found a 3/4" iron pipe
DATE

left monument as found lowered monument removed monument (explain)

On _____ placed a _____
DATE

SKETCH OF REFERENCE TIES

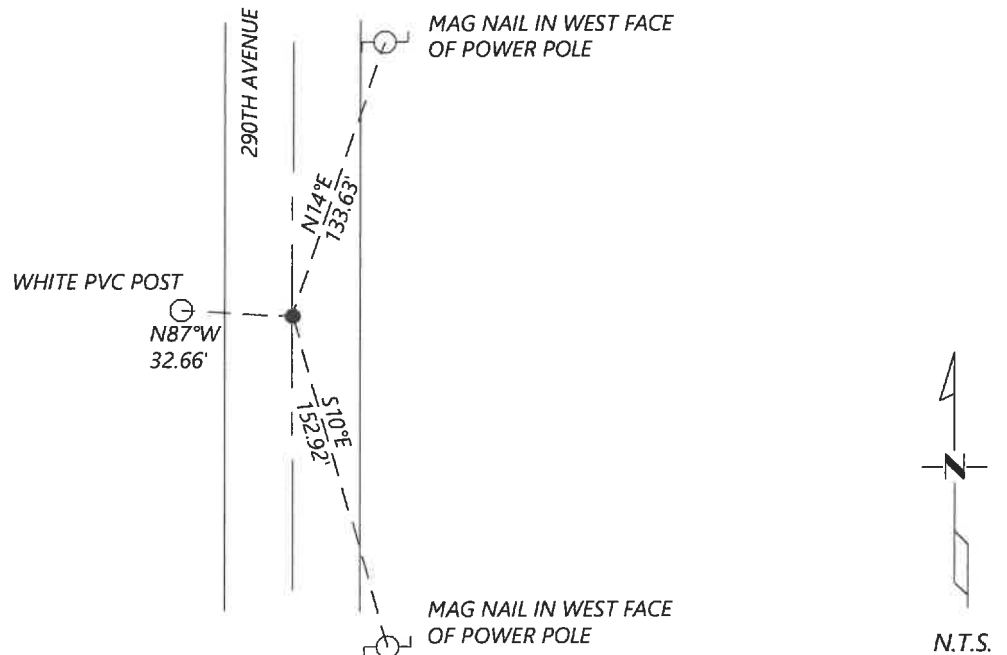

Statement of evidence for this corner location is on back of this page.

I hereby certify that this document was researched and prepared by me or under my direct supervision and that I am a licensed Land Surveyor under the laws of the State of Minnesota.

Signature *[Handwritten Signature]*

Date 6/16/2021 License No. 45874

Title:

- Land Surveyor Professional Engineer
 County Surveyor County Engineer

OFFICE OF THE COUNTY RECORDER

County of Murray

I hereby certify that this document was filed in the Co.

Recorder's office at _____ M. on the _____ day of _____ A.D. 20

County Recorder *[Handwritten Signature: Karen Brown]*

by JUN 22 2021, Deputy

DOCUMENT NO. _____

JASON LATZKE
Minnesota License No. 45874

Statement of Evidence:

East Quarter Corner of Section 14, Township 107 North, Range 39 West, 5th Principal Meridian, Murray County, Minnesota.

GLO - JULY 1861, SET POST IN MOUND

1954 - SURVEY RECORD FOR SECTION 13 SHOWS AN IRON STAKE IN CENTER OF GRADE. A DISTANCE OF 2640 FT IS SHOWN TO THE NW AND SW CORNERS OF SECTION 13.

APRIL 17, 1992 - HWY DEPT RECORDS SHOW AN OLD SPIKE WAS LOCATED 8" BELOW GRADE AND A 3/4 X 24" IRON PIN WAS PLACED. N&C PP NE 134.70 AND SE 153.40

SEPTEMBER 2020 - WESTWOOD PROFESSIONAL SERVICES SEARCHED AND FOUND A 3/4" IRON PIPE PER 1992 HWY DEPT DATA. ACCEPTED FOUND MONUMENT AND SET NEW TIES.

Analysis of the recovered data, field evidence and survey measurements, indicates that the monument found is the correct perpetuation of this corner. For additional information concerning this corner please contact Westwood Professional Services.